

Pearmtree Hill Solar Farm

Environmental Statement

Volume 3

Figure 11.1: Landscape Study Area, Context, Designations and Access

Revision 2

Application Document Ref: EN010157/APP/6.3
September 2025

Planning Act 2008
Infrastructure Planning
(Applications: Prescribed Forms
and Procedure) Regulations 2009 –
Regulation 5(2)(a)

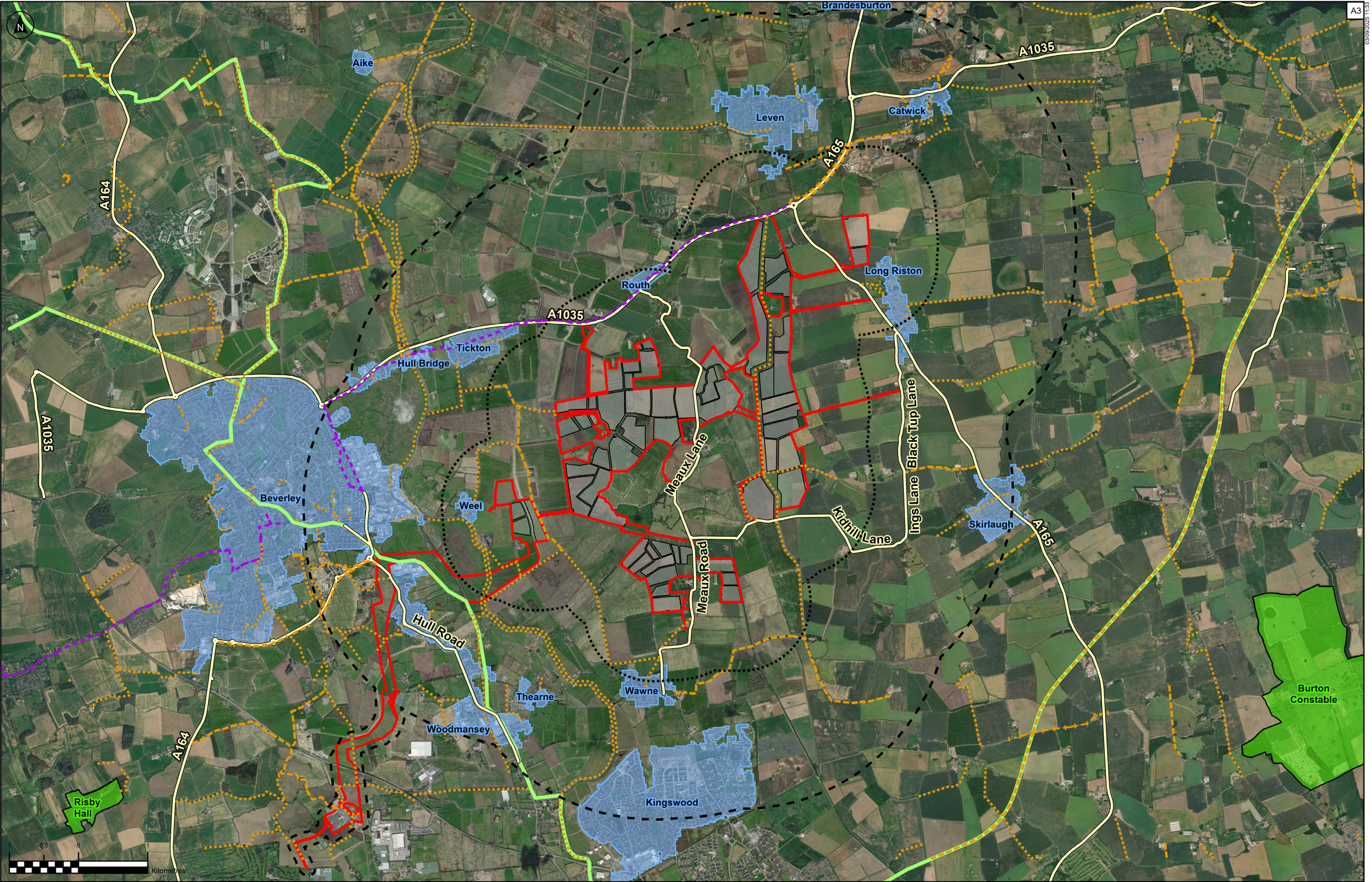

Order Limits

Proposed areas for solar PV modules

3km LVIA study area

1km buffer from panel areas

Settlements

Registered Parks and Gardens

A-roads and other key roads

NCN route 164

Footpath

Bridleway

Byway Open to All Traffic

Long distance trails

The Base mapping is based upon Ordnance Survey (OS) data. Reproduced by permission of Ordnance Survey on behalf of HMSO. © Crown copyright and database right 2024. All rights reserved. Ordnance Survey licence number 0100031673. Maxar, Microsoft, Contains OS data © Crown Copyright and database right 2023. Contains data from OS Zoomstack

P02	03/09/2025	MP	ZF	LY	ZF
P01	05/12/2024	MP	ZF	LY	ZF
Rev	Date	By	Chkd	Appd	Authd

Client

Designer

Project Name
Peartree Hill Solar Farm

Drawing Title

Environmental Statement
Volume 3, Figure 11.1:
Landscape Study Area,
Context, Designations
and Access

Scale at A3
1:50,000
Status
DCO Application

Coordinate System
British National Grid

PNRS Number
EN010157/APPI6.3

Rev
P02

RWE Renewables UK Limited

Windmill Hill Business Park,
Whitehill Way,
Swindon,
Wiltshire,
England,
SN5 6PB
www.rwe.com